

- TETTOIA N. 2 -

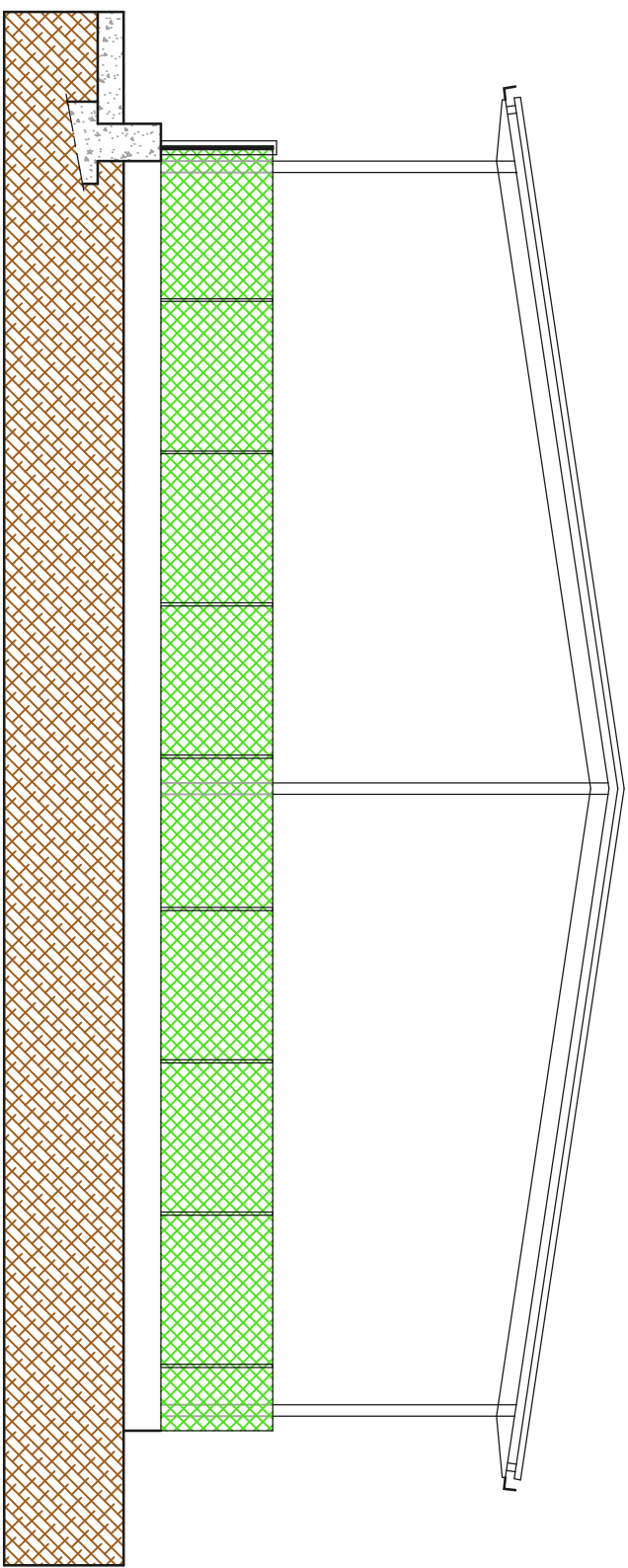

PROSPETTO NORD

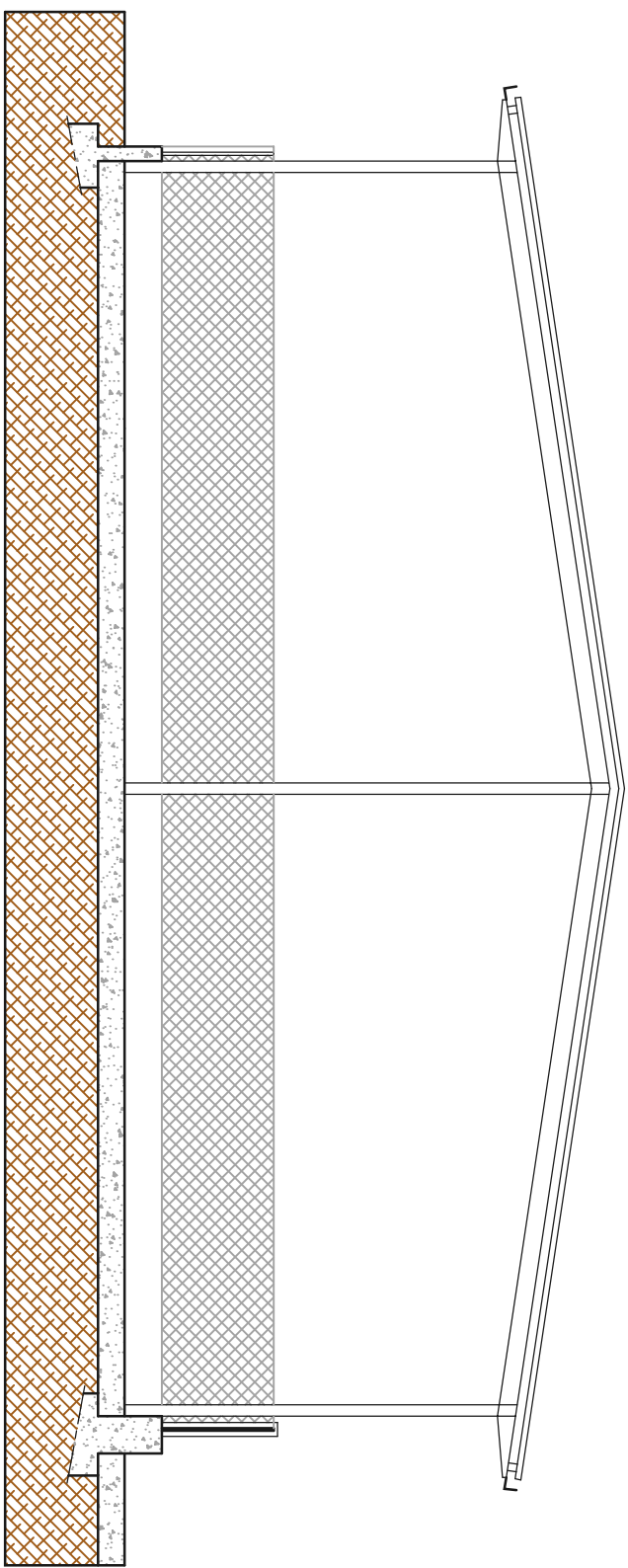

PROSPETTO SUD

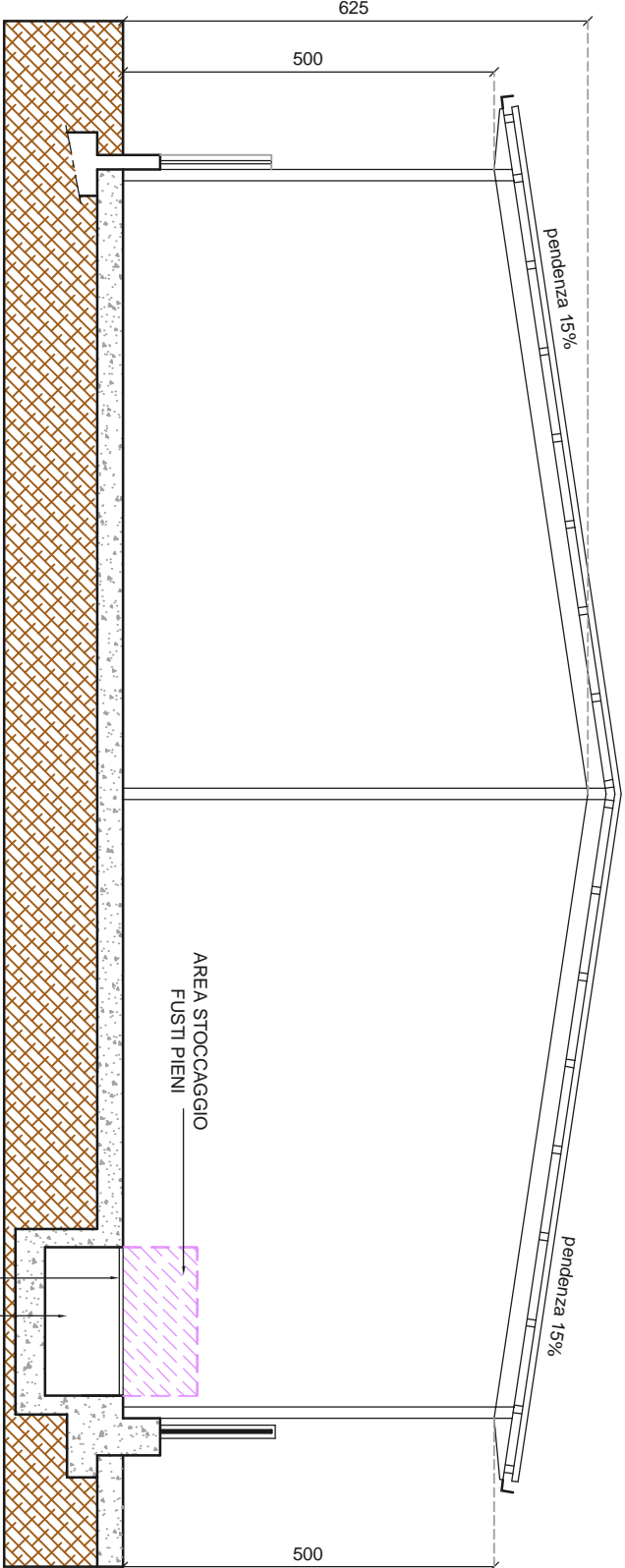

SEZIONE Y - Y'

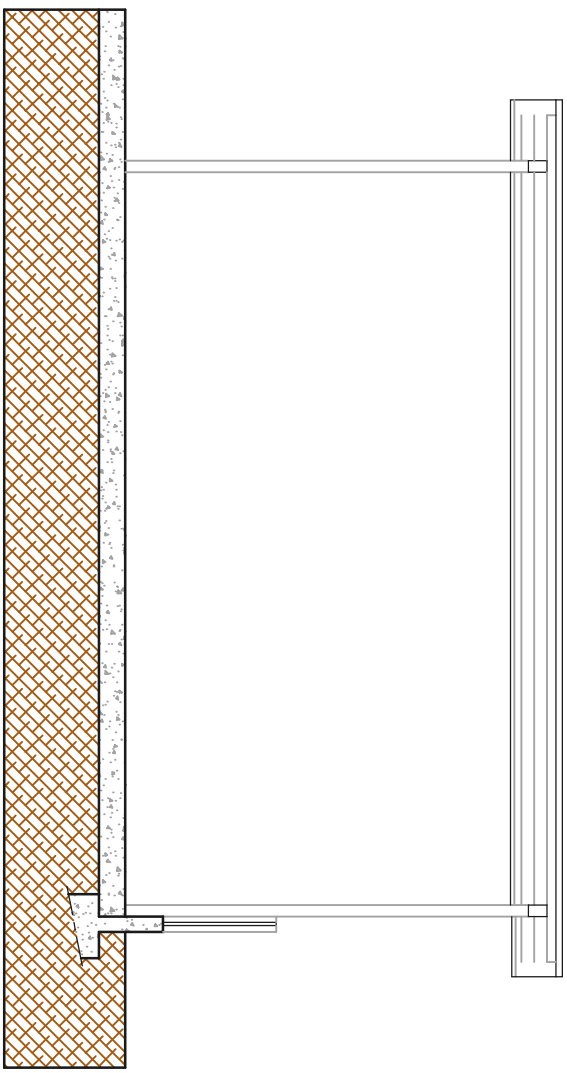

SEZIONE Z - Z'

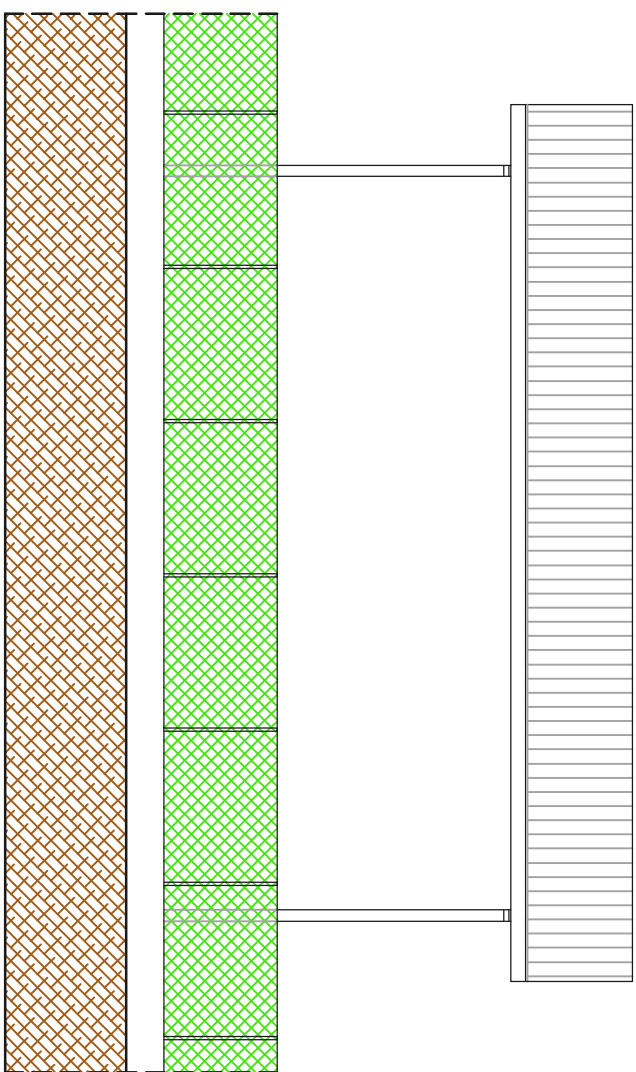

PROSPETTO OVEST

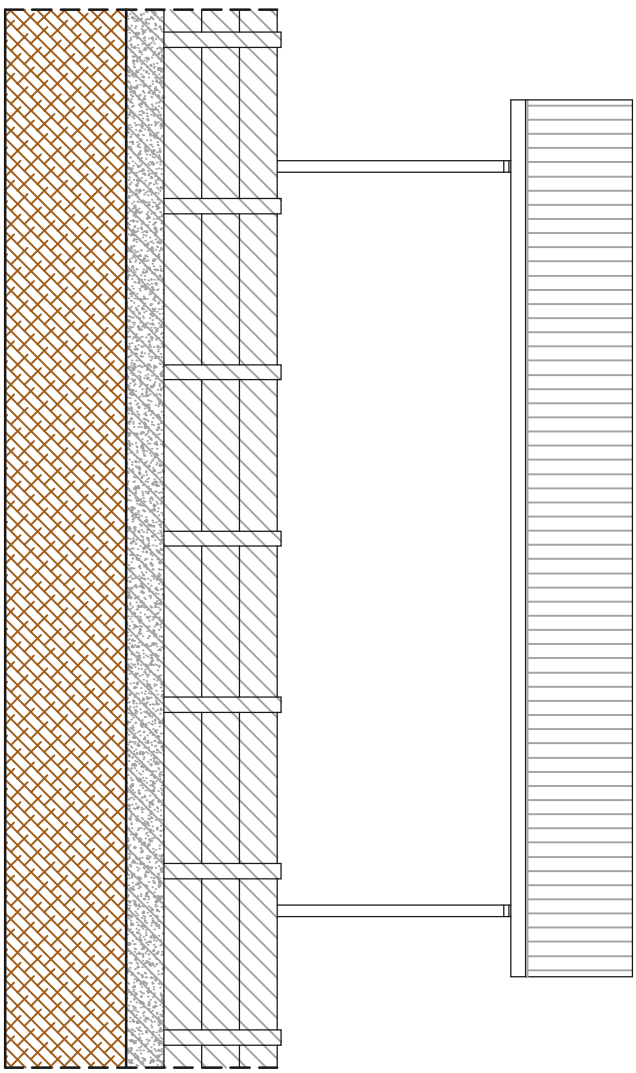

PROSPETTO EST

COMUNE di CAMPAGNA LUPA  
PROVINCIA di VENEZIA

STATO DI PROGETTO  
PROGETTO PRELIMINARE

Progettista  
**Geom. MICHELA BARINA**

Progetto  
**COSTRUZIONE TETTOIE ED AMPLIAMENTO  
AREA DEPOSITO OLI ESAUSTI**

Contenuto  
**PROSPETTI  
SEZIONI**  
**Sc. 1: 100  
Sc. 1: 100**

Dito  
**SALGAIM ECOLOGIC SPA**

**BOLD**  
STUDIO

TECNICO ASSOCIATO

Geometri BOLDRIN, ZANELLA e BARINA

P. IVA 02970940272

Geom. FLAVIO BOLDRIN  
C.F. BLU FLV 52028 B484 J  
TIMIRO E FRIMA

Geom. EROS ZANELLA  
C.F. ZNL ESE 71031 D325 R  
TIMIRO E FRIMA

Geom. MICHELA BARINA  
C.F. BRN MRL 7943 D325 J  
TIMIRO E FRIMA

D.M.A.  
07 / 2015  
AGGIORNAMENTO

TAB. 4

VIA S. D'ACQUISTO 83 - 30010 CAMPAGNA LUPA (VE)  
Tel./Fax. 041 460 190 E-mail: info@bgs.it

Gli elaborati progettuali sono tutelati a norma degli artt. 2577-2578 del Codice Civile

- TETTOIA N. 1 -

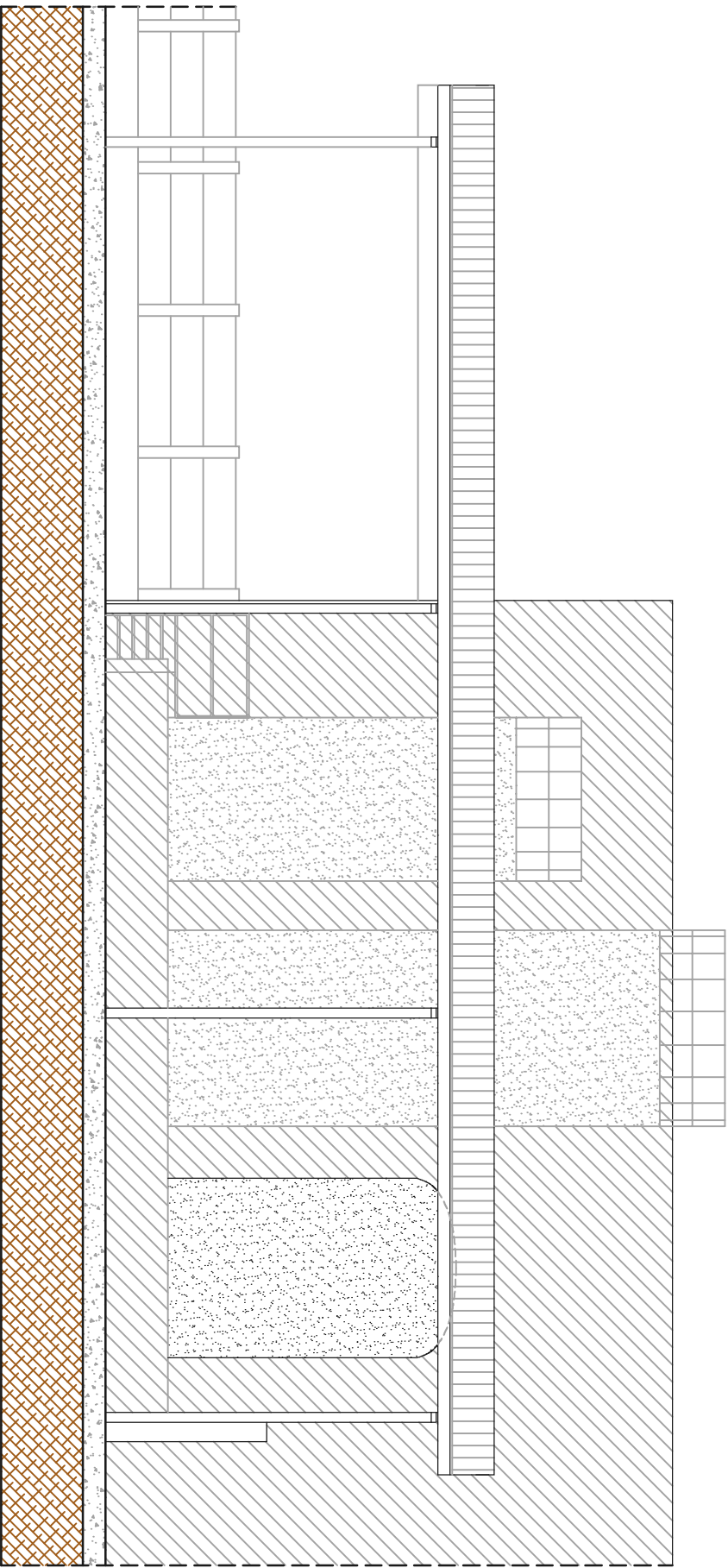

PROSPETTO OVEST

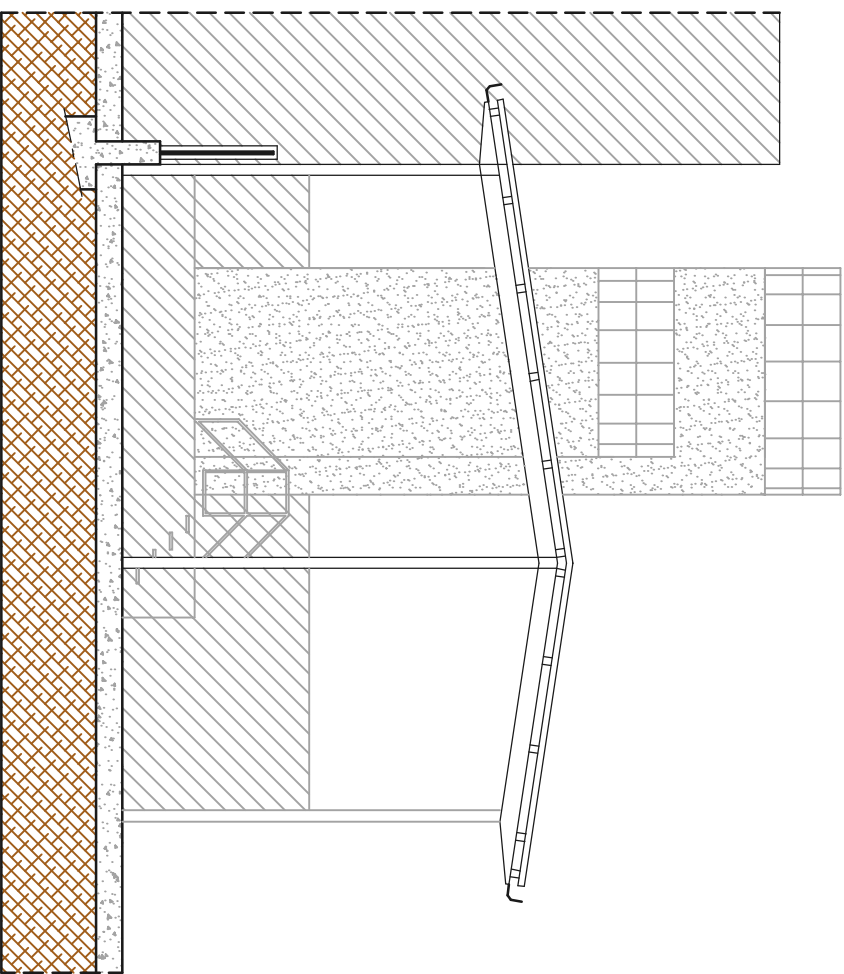

PROSPETTO NORD

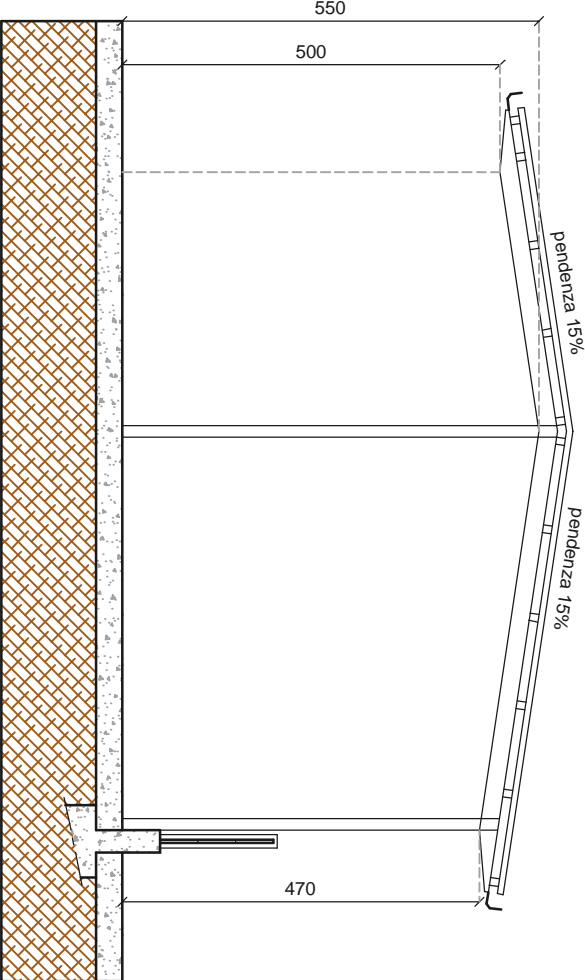

SEZIONE X - X'

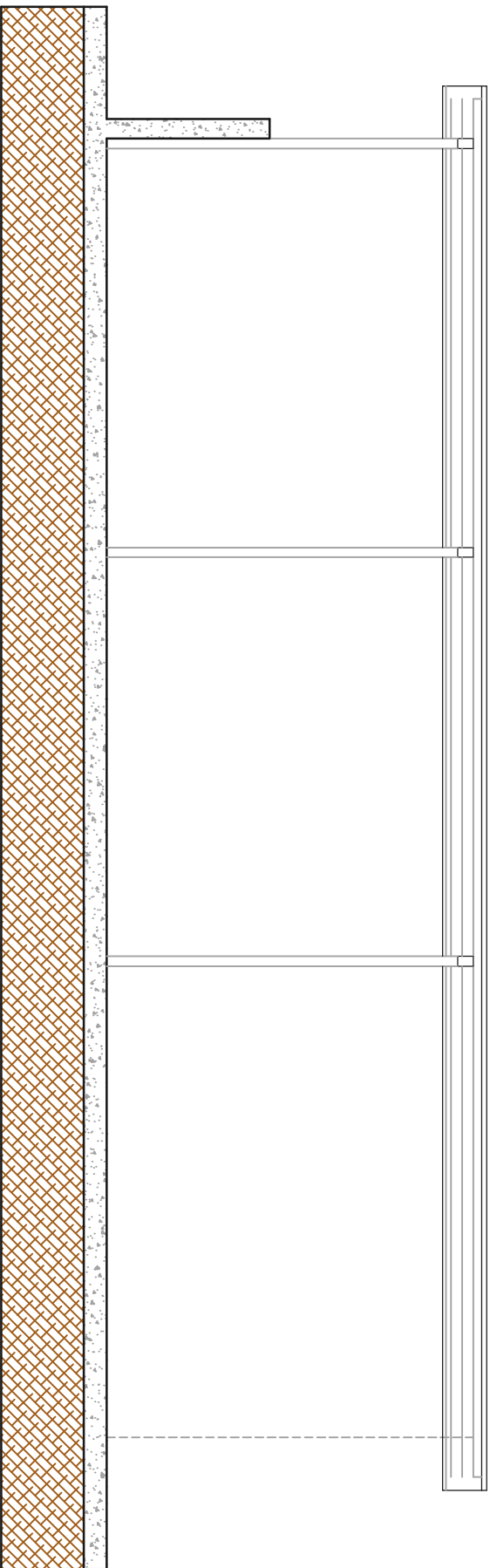

SEZIONE W - W'

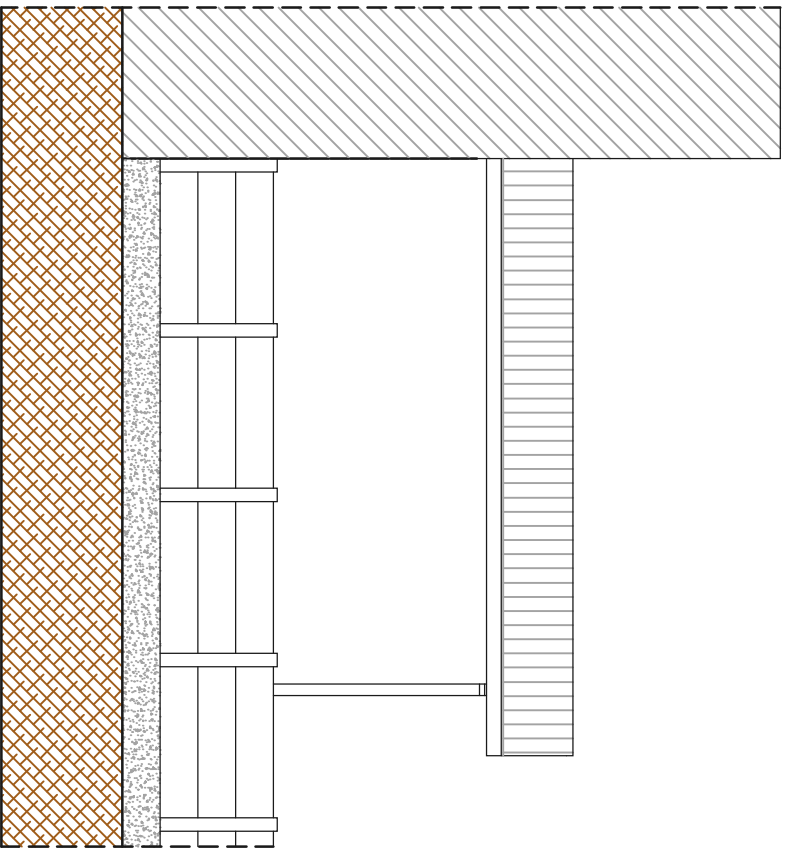

PROSPETTO EST

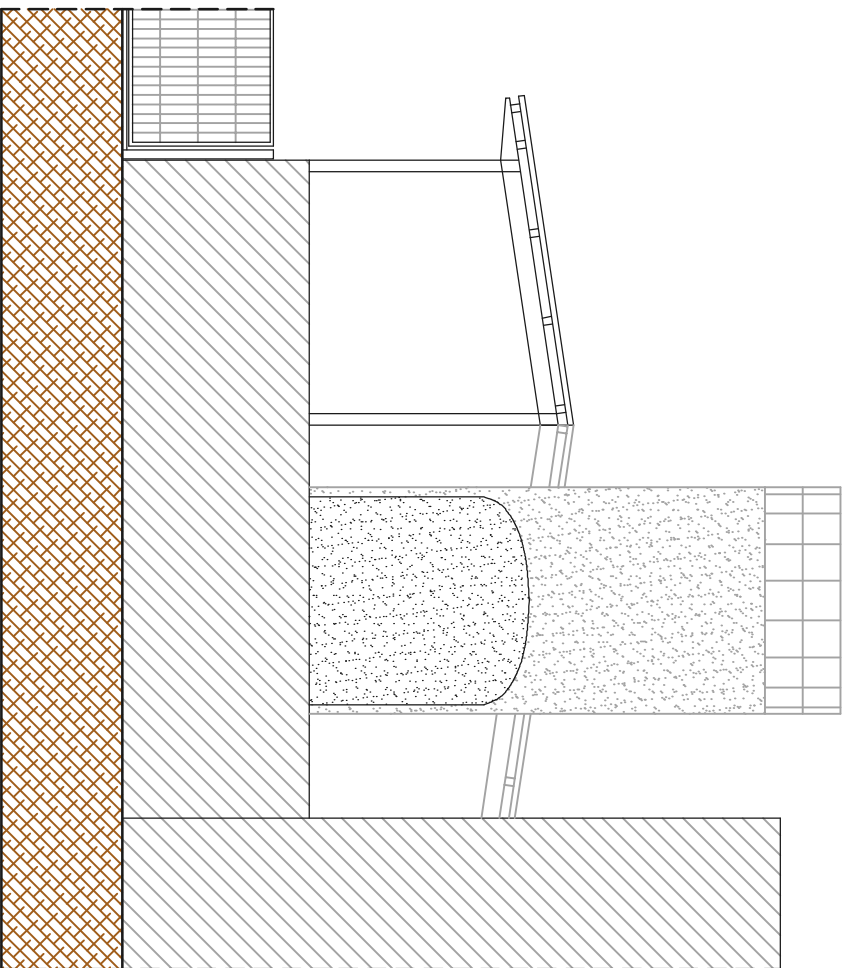

PROSPETTO SUD